



Notes from the President Julie Volpi

Hi Everyone!

I hope you are all staying well! As Idaho gears up for gradual reopening we have activities on our PBCH calendar for this month. The weather is getting warmer and I am sure we are all very anxious to get back to normal life! We are going to cancel the meeting for this month because we don't know if the Dalton City Hall will be allowing groups to meet and we can only have 5 to 10 people meet. By June's meeting we can have a bigger group as long as the virus continues to decline. We are checking into the other things scheduled for this month. We need to make sure we adhere to the Governors plan. Also we don't know what facilities will be open. Please feel free to call or email me if you have questions about the scheduled events. Hopefully you are able to get outdoors as long as you social distance. Please stay safe and hope to see you soon! Thank you all! Julie. My phone # 805-674-6807 or my email charlieandjulie01@gmail.com P.S. I want to thank all of our great Heath Care workers and all the Essential Workers! And all of us for keeping safe!

Calendar of Events

Saturday, May 16 PBCH monthly chapter meeting. Cancelled.

Saturday, May 16 Work party. RSVP with Karen Kimball if you want to help clear trail. jkkimball01@gmail.com Heyburn State Park.

Asotin campout May 23-25 Karen and Jim Kimball, trail bosses
Please RSVP jkkimball01@gmail.com.

Calendar continued on page 4

Newsletter Editor

Joni Lueck

jklhorserider@gmail.com

Membership

Please go to www.pbch.org and print out 2020 **membership form** and mail in. It will run through Dec., 31, 2020. Please email Bea Christopherson, treasurer christobea@yahoo.com You can also sign up at any ride or event throughout the year! Mail to PBCH, P.O. Box 1903, Hayden, ID 83835.

**Membership Form

Please download the attached membership form 2020 and mail it in with your dues. All memberships run from January 1 to Dec. 31. Please ask a friend about joining the chapter.

**Hay Testing

If you want to have your hay tested give Bryant from Country Store in Spokane a call.
1-509-951-3058.

***Life Flight membership** forms available. Cost for members is \$55 per year. A must-have! Applications available at chapter meetings or web site.

***Classified Ads:** Please let me know if you have anything you want to sell by the 1st of each month.

***New members who have paid dues for year 2020.**
Bill Anderson and Branetta Smith
Tom and Ann Johnston

Classified Ad. Horse boarding available in Athol six miles from Farragut. Padded stalls, heated drinking water, each stall has pasture. Heated tack room. Round pen available. \$250/month your hay. \$325 hay supplied. Will feed your grain. Contact Arnie Wilkens 208-755-2193.



COREY DWINELL, LUTCF

Insurance and Financial Services Agent

841 N BOULDER CT # A
POST FALLS, ID 83854
Tel 208.773.3820

Fax 208.457.1594 Licensed in ID & WA
cdwinell@farmersagent.com

Registered Representative, Farmers Financial Solutions, LLC
30801 Agoura Road, Bldg. 1, Agoura Hills, CA 91301-2054



BOB & TARA HICKMAN

Saddlemaker

Cable Rigged Saddles
Custom Saddles
Pack Equipment
Suspenders
Custom Chaps

3960 West 5th Ave. B-3
Post Falls, ID 83854
tel. (208) 773-9367
1-888-397-2022

bob@hickmansaddlery.net

www.hickmansaddlery.net

**SUBARU
PARKER**

**MITCH KRUPP
SALES MANAGER**

314 W. Clayton Ave.
Coeur d'Alene, ID 83815
mkrupp@parkersubaru.com
parkersubaru.com

Cell (208) 819-0512
Office (208) 415-0555
Fax (208) 415-0577
Toll Free (800) 505-7353

DAVE LOGUE
President

JONI LUECK
Vice-President

**Selkirk
Aviation
Inc.**

FAA Repair Station #LOGR640X

Specializing In Fiberglass Aircraft Parts

email: selkirkav@selkirk-aviation.com

www.selkirk-aviation.com

(208) 664-9589
Voice Mail 1-800-891-7687

3377 W. Industrial Loop
Coeur d'Alene, ID 83815



(208) 765-8228 • Spokane Toll Free 624-6591
470 Kathleen Avenue • Coeur d'Alene, ID 83815
www.parkertoyota.com



Bob Peters, DVM

(509) 928-MPEH
www.mckinlaypetersequine.com



Certified Public Accountant "Personalized Professional Service"

Jamie Duman, CPA

e-mail: jamie@jamiedumancpa.com

8245 N. Cornerstone
Hayden, ID 83835

Phone (208) 762-5728
Fax (208) 762-9438

ONE SILLY HORSE RIDING INSTRUCTION, LLC

Let's put the Fun back into your horse time

Candice Countryman

509 -572-8544

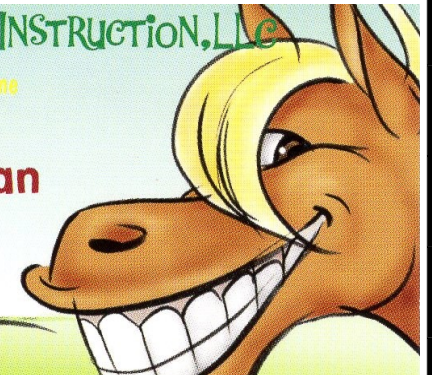

April M. Linscott
Attorney

208 762-0203
208 762-0303 fax
alinscott@omllaw.com



8596 N. Wayne Drive, Suite A
Hayden, Idaho 83835



Professional Realty Services International
Professional Realty Services Idaho



Kimberly Cornelius

Licensed in WA & ID

Mobile: 509-251-3856

KCorneliusRealty@gmail.com

www.ProfessionalRealtyServices.com



Calendar continued from page 1

All events pending due to the corona virus.

May

As of April 5, Farragut State Park day use areas are open for riding. No camping. No water. Yes on restrooms. Check with your local, state, and national agencies before going out to ride. **Other areas open** include Bernard Peak, Blue Creek Rec Area, 4th of July Rec Area in Idaho and Heyburn State Park. BTW The state of Washington is under stay at home orders until May 31.

* **Obstacle course** fundraiser Saturday, May 30: **Open to the public.** Trail boss Jamie Smith. jkimball2331@yahoo.com
Still to be determined if Dalton Garden Arena can host a large group of riders. Please stay tuned. See flyer on our website www.pbch.org **May be rescheduled. Please stand by.**

June

***Chilco Mt. trail clearing** Saturday, June 20: Karen and Jim Kimball, trail bosses jkkimball01@gmail.com

Saturday, June 20 PBCH chapter meeting. 6:30 p.m. socialize/speaker and 7 p.m. meeting starts. 6360 4th St., Dalton Gardens City Hall.

July

*Farragut State Park Hot Dog fun ride **Sunday, July 12. Open to the public.** Julie Volpi trail boss.
Charlieandjulie01@gmail.com

September

September 12 Dalton Picnic. Service project for the chapter. Karen Kimball trail boss. Jkkimball01@gmail.com

September 19 *4th annual Antoine Peak ride and potluck. Joni Lueck Trail boss Jklhorserider@gmail.com

October

October 10 Trailmeister Robert Eversole's **Packing Clinic.** Location Dalton Garden City Hall.

Other Events:

***Poker Ride fundraiser, BCH Washington**, Ponderosa chapter of Washington. Location Riverside State Park **August 29, 2020**. Go to website www.pbchw.com to sign up.

***Ferry County BCH steak ride July 25, 2020** Go to Website www.fccbchw.com to sign up. Omak area.



Governor Brad Little's report on opening the state of Idaho

<https://rebound.idaho.gov/stages-of-reopening/>



If you would like to submit a comment about the proposed electric bikes on BLM land, please send to: Bureau of Reclamation, Asset Management Division, 8667200, P.O. Box 25007, Denver, CO 80225.
Or email ralcorn@usbr.gov or phone 303-445-2711. By June 12.

2020 PBCH Officers

Julie Volpi, president
1-805-674-6807;

Charlieandjulie01@gmail.com

Karen Kimball, vice-president
And outgoing president
jkkimball01@gmail.com

Audra LaBelle, secretary
Audralabelle@hotmail.com

Bea Christopherson, treasurer
Christobea@yahoo.com

Board members

Bill Clarke 208-687-1968;
Ray Heilman 208-660-2907;
Jill Graham, 208-660-5549;
Joni Lueck, 208-659-9066.

Jerry Shriner, public lands coordinator
jerryshriner@gmail.com

Joni Lueck, newsletter editor,
jklhorserider@gmail.com

Jill Graham, trail committee chair
email kooy04@gmail.com

PBCH Monthly Treasurer's Report

April 18, 2020

Income

Membership	\$ 80.00
IBCH Foundation	\$200.00
Interest	<u>\$ 0.12</u>
Total	<u>\$280.12</u>

Expenses

Paper Bank stmt	\$ 2.00
Total	<u>\$ 2.00</u>

Current Balances

Checking	\$ 2,871.82
Savings	\$ 7,652.95
CD	\$ 9,025.80
Total	<u>\$19,550.57</u>

Progressive Pot

\$ 31.00

PBCH Monthly Treasurer's Report

March 21, 2020

Income

Membership	\$ 395.00
Bus. Cards	\$ 10.00
Calendars	\$ 20.00
Interest	<u>\$ 0.34</u>
Total	<u>\$ 425.34</u>

Expenses

Kay Ryan IBCH calendars	\$3,000.00
Scott Nichols WEB	\$ 69.00
K. Kimball breast collar	\$ 53.00
First Interstate statement	<u>\$ 2.00</u>
Total	<u>\$3,124.00</u>

Current Balances

Checking	\$ 2,593.82
Savings	\$ 7,652.83
CD	\$ 9,025.80
Total	<u>\$19,272.45</u>

Progressive Pot

\$31.00

Classified Ad

I have a mule I want to sell. Available 14.1 hand molly mule in her mid 20s. Good mule, has packed quite a bit in Bob Marshall etc... but hasn't been used in a couple years. Asking 1000\$ with pack saddle included but very negotiable especially for BCH members.
Contact Jill (208) 660-5549

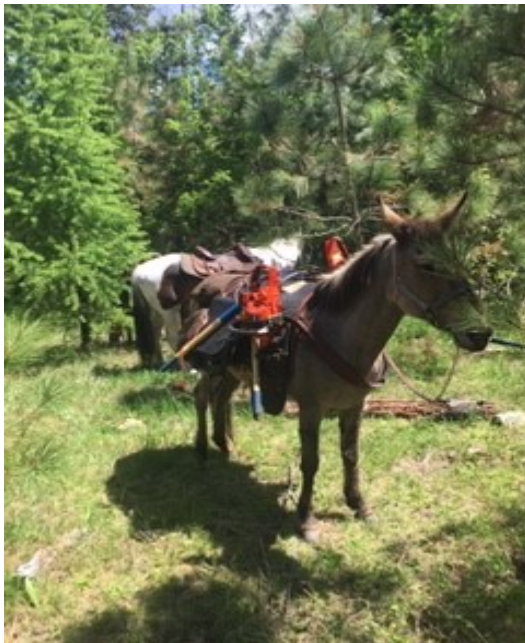

**Saddles for Sale -
Classified Ad
Top photo: Fred Hook
trail saddle, \$1450.**

**Lower photo: Fallis
balanced ride saddle,
\$1575. Great condition.
Contact Ann at
tomandann2@frontier.com**

or 208-964-5993



